# Unlocking Possibility Through Data:

*Storage as the Enterprise Catalyst*

Oct. 2025

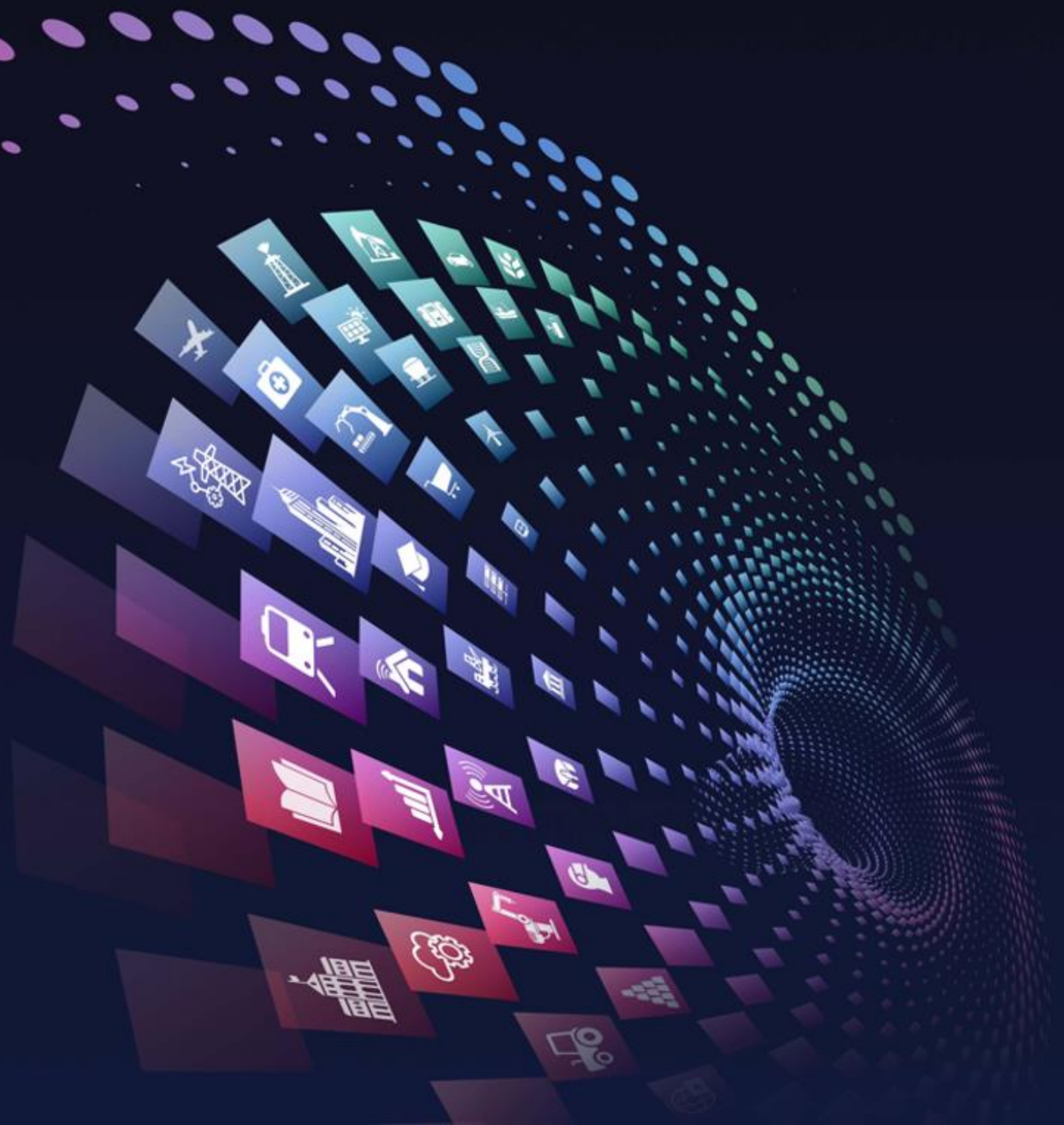

# Data is the Fuel of Intelligence

- More varieties
- Beat human performance in
  - Math/Coding
  - Painting
  - … more

Algorithms
(e.g., Models, NN, Transformers, etc.)

???

**Artificial General Intelligence (AGI)**

The standards are still vague
But very optimistic

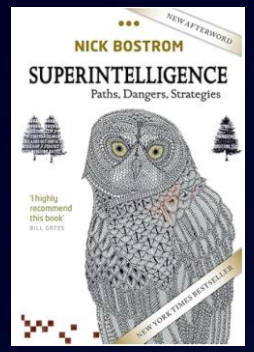


Book by Nick Bostrom, 2014

Core Enablers of AI

Computation
(e.g., accelerators, GPUs, etc.)

- Faster GPUs every year
- More varieties of accelerators

Data
(e.g., Text, Video, Images, etc. )

- Data widely exist on Internet and in enterprises
  - Document
  - Data lake
- Simulation and synthetic data
- Multi-modal

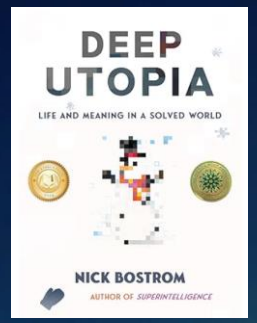


Book by Nick Bostrom, 2024

# Enterprise Intelligence is Ready

| | |
|---|---|
| AI has been rapidly expended into production | => Enterprises need to be ready |
| Open-source models are ready | => On-prem deployment is ready for enterprises |
| Pretraining is converging, inferencing becomes more and more important | => Enterprises need to invest into the right infrastructure |
| RAG provides ways to increase accuracy, consistency, and ROI | => Enterprise need to build up advanced knowledge retrieval system |
| Agentic AI are developing, LLM is just part of the system | => Enterprises need system thinking and investment |

# The Enterprise Intelligence Wave Hits Storage

Global Data Prediction
2018-2028

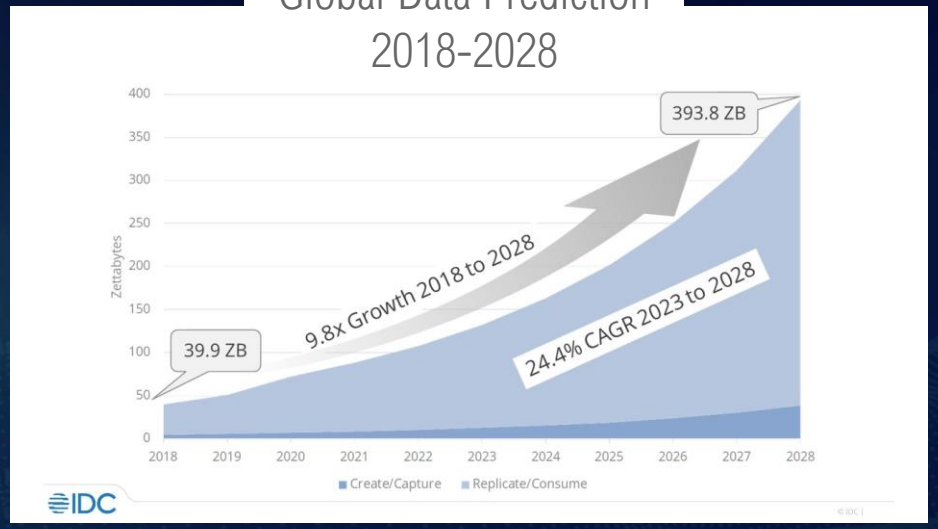


Source： IDC Global DataSphere

## Business Decisions ↑

**Ultra Performance**

> 10x performance
PB-level BW
100M IOPS

**Scalability**

Scale out to EB-level capacity
Scale up with GPU/DPU/NPU for acceleration

**Data Fabric**

Global data visibility & manageability
10x data mobility

**New Data Paradigm**

Vector, knowledge base and structure/unstructured data

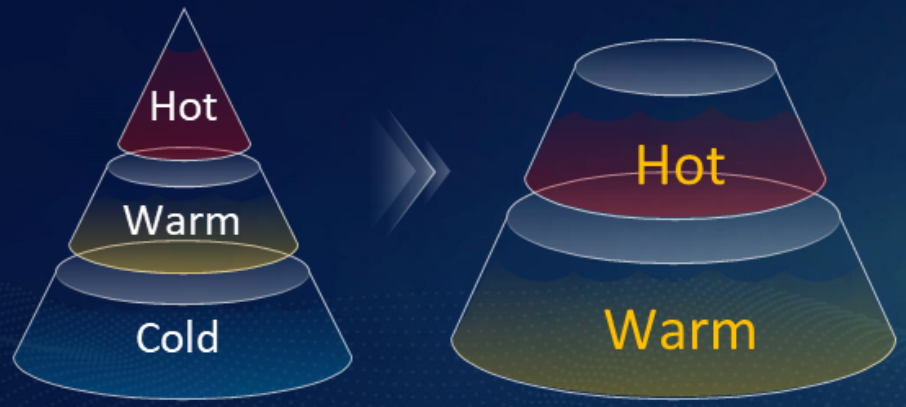

# Storage as the Catalyst

## Catalyst for performance

- 10x performance
- Hundreds GB/s per node
- GPU/DPU/NPU acceleration
- Fast protocols for GPU IOs
- Optimizations for inferencing

## Catalyst for trust

- 99.99% ransomware detection
- Secure snapshots
- Automated recovery drills
- Checkpoints for training/inferencing

## Catalyst for flexibility

- Transparent tiering (hot/warm/cold)
- Seamless protocol support (NFS, S3, HDFS)
- EB-level scalability
- Cross-site data mobility

# Unlocking Value Through Data Architecture & Agents

## 2025 is the “year of agents” as expected

- New paradigms of using models
- New tools developed

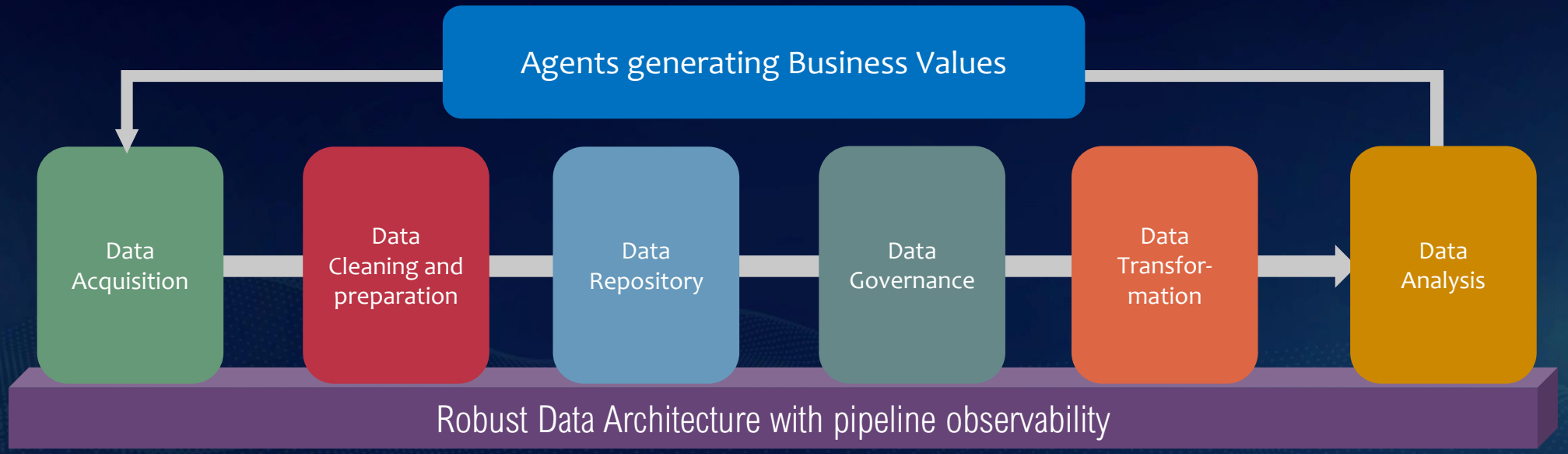

# Balancing Training, Inference & Possibility

GPU Utilization ↑

Time to First Token ↓

**Data Pre-Processing**

- Multi-protocol access
- High-speed search
- Mix of large and small I/O
- Mix of IO read and write

**Data Archiving**

- Data lifecycle management
- Low cost
- Frequent access

Ingestion

Pre-processing

Training

Inferencing /Serving

Archiving

**Data Ingestion**

- Multi-protocol access
- High parallelization
- High bandwidth
- Large capacity

**Data Training**

- Large amount of read requests
- High bandwidth
- Low latency
- Checkpoints

**Model Inferencing**

- New data paradigm (e.g., Vectors)
- KV Cache on SSD
- Inferencing optimizations
- Low latency

# What It Means for Partners & Enterprises

- Enable customers to build hybrid, flexible data foundations that adapt to new models, markets, and regulatory landscapes.
- Use storage as a core enabler of intelligence — powering data, training, inference, and intelligent agents.

By investing in smart, sustainable, and agent-ready storage architectures, enterprises unlock the true **possibility of data.**